

PLAN

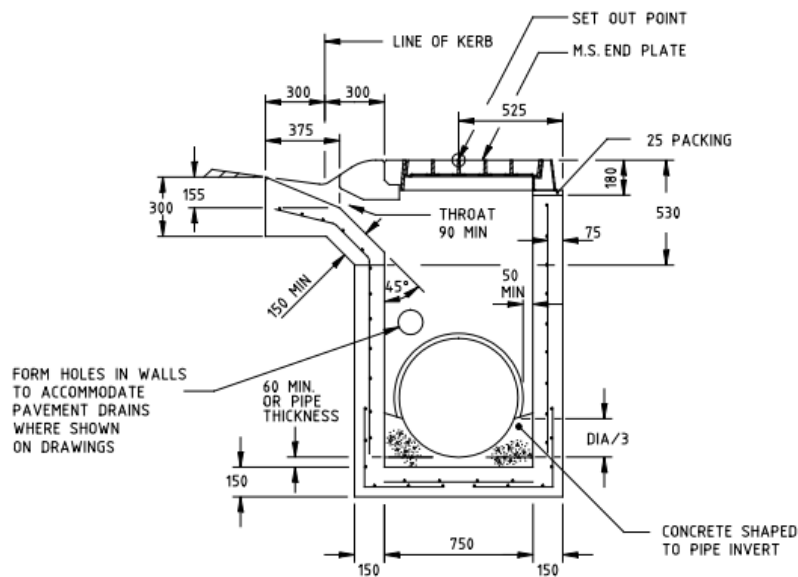

SECTION A-A

NOTES:

1. HAUNCHING MAY BE REQUIRED FOR PIPES OVER 450 DIA REFER TO PIT SCHEDULE FOR SIZES OF SPECIFIC PITS. PITS WITH HAUNCHING IN TWO DIRECTIONS REQUIRE SPECIAL STRUCTURAL DESIGN.
2. PIT REINFORCEMENT - F92. LAPS TO BE 300 MINIMUM. CLEAR COVER TO BE 50 MINIMUM. CORNER RETURN REINFORCEMENT MAY BE FABRIC OR EQUIVALENT BARS. BARS GRADE 400Y & FABRICS TO COMPLY WITH AS/NZS 4671. CONCRETE SHALL BE NORMAL-CLASS N32 STANDARD STRENGTH GRADE OR HIGHER COMPLYING WITH THE REQUIREMENTS OF AS 1379. EXPOSURE CLASSIFICATIONS UP TO AND INCLUDING B1.
3. PITS DEEPER THAN 1000 SHALL BE FITTED WITH STEP IRONS. REFER SD 1041. THESE SHALL BE ALIGNED DIRECTLY BELOW THE OPENING IN THE COVER.
4. PRECAST UNITS MAY BE CONSTRUCTED TO THE MANUFACTURER'S DETAILS. THE DESIGN SHALL COMPLY WITH THE AS 5100 BRIDGE DESIGN AND THE FOLLOWING ADDITIONAL REQUIREMENTS:
 - COMBINED FACTORED LATERAL PRESSURE AT ANY POINT AT THE ULTIMATE LIMIT STATE SHALL BE NOT LESS THAN 25 kPa.
 - ADEQUATE DRAINAGE SHALL BE PROVIDED TO PIT WALLS TO AVOID HYDROSTATIC PRESSURE.
 - VERTICAL LOAD 210 kN APPLIED ANYWHERE ON PIT.
 - MINIMUM REINFORCEMENT AREA SHALL BE 150 mm²/m.
 - CONCRETE SHALL BE NORMAL-CLASS N32 STANDARD STRENGTH GRADE OR HIGHER COMPLYING WITH THE REQUIREMENTS OF AS 1379. EXPOSURE CLASSIFICATIONS UP TO AND INCLUDING B1.
5. CAST IRON COVER AND FRAME TO BE INSTALLED AS ONE UNIT.
6. CONCRETE INFILL FOR COVER AND FRAME SHALL BE N32 AT 28 DAYS, WITH 10 MAX SIZE AGGREGATE. TAMP AND PENCIL VIBRATE.
7. EACH COVER SHALL HAVE WEIGHT AND CAPACITY CLEARLY IMPRINTED ON THE TOP.
8. THIS COVER SHOULD BE USED IN AREAS SUBJECT TO TRUCK LOADING.

DISCLAIMER (APRIL '23): THIS DRAWING IS IN THE PROCESS OF BEING UPDATED. FOR ALL STRUCTURAL REQUIREMENTS REFER BRIDGE TECHNICAL NOTE (BTN) 033: STRUCTURAL REQUIREMENTS FOR REINFORCED CONCRETE DRAINAGE PITS. GEOMETRIC DIMENSIONS SHOWN ON THIS DRAWING MAY BE USED AS A GUIDE AND MODIFIED WHERE NECESSARY TO ACHIEVE COMPLIANCE.

sd-1271c.dgn 13:23:30 PM 16/07/2024

ISSUE	APP'D	DATE	AMENDMENT
E			
D			
C	J.K.	1/7/05	AS 1902 & 1904 SUPERSEDED BY AS/NZS 4671. AUSTRALIAN BRIDGE CODE TYPE SUPERSEDED BY AS 5100 BRIDGE CODE.
B	J.C.	1/2/98	AMENDMENT TO NOTES 2, 4 & 6, CONCRETE STRENGTH GRADES.
A	J.C.	1/9/94	SET OUT POINT, GEN NOTE 6, NOTES 2, 4, 5, 7 & 9, SECTION A-A, INVERT DEPTH.

GENERAL NOTES
 1. PIT DIMENSIONING & SETTING OUT DETAILS
 2. UNHAUNCHED PITS
 3. HAUNCHED PITS
 4. STEP IRONS
 5. LINTELS
 6. ALL DIMENSIONS ARE IN MILLIMETRES

SD 1001
 SD 1011
 SD 1021
 SD 1041
 SD 1061

DESIGNED	PRINCIPAL ROAD DESIGN ENGINEER
APPROVED	23.9.94
CATALOG	PRED
PROJECT	sddgnnew
FILENAME	sd-1271c.dgn

 KROOS design ENGINEERING & TECHNOLOGY CONSULTANTS	3 PROSPECT HILL ROAD, CAMDENHILL, VICTORIA, 3185 PHONE NO. (03) 9871 6355 FAX NO. (03) 9871 6329
SCALE	HOR NOT TO SCALE
OF	METRES VER

STANDARD DRAWING				
SIDE ENTRY PIT (SM KERB)				
CAST IRON COVER - ONE METRE INLET				
FILE NO.	CONTRACT NO.	SHEET NO.	DRAWING NO.	ISSUE
			SD 1271	C